

Hemp & Joint 5mg

Batch ID:	092622	Test ID:	T000223040
Type:	Unit	Submitted:	09/29/2022 @ 10:42 AM
Test:	Potency	Lot Code:	741810-741816
Method:	TM14 (HPLC-DAD)	Best by:	10/24

CANNABINOID PROFILE

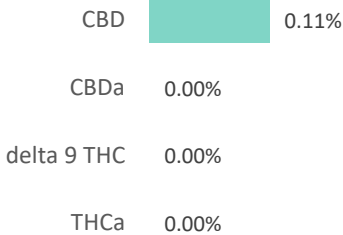
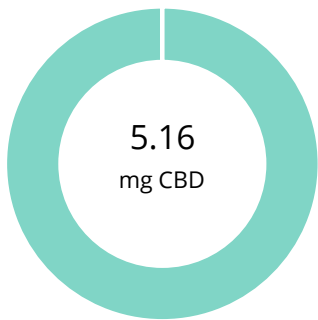

Compound	LOQ (mg)	Result (mg)	Result (mg/g)
Delta 9-Tetrahydrocannabinolic acid (THCA-A)	0.18	ND	ND
Delta 9-Tetrahydrocannabinol (Delta 9THC)	0.21	ND	ND
Cannabidiolic acid (CBDA)	0.27	ND	ND
Cannabidiol (CBD)	0.26	5.16	1.1
Delta 8-Tetrahydrocannabinol (Delta 8THC)	0.23	ND	ND
Cannabinolic Acid (CBNA)	0.13	ND	ND
Cannabinol (CBN)	0.06	ND	ND
Cannabigerolic acid (CBGA)	0.19	ND	ND
Cannabigerol (CBG)	0.05	0.15	0.0
Tetrahydrocannabivarinic Acid (THCVA)	0.16	ND	ND
Tetrahydrocannabivarin (THCV)	0.04	ND	ND
Cannabidivarinic Acid (CBDVA)	0.11	ND	ND
Cannabidivarin (CBDV)	0.06	ND	ND
Cannabichromenic Acid (CBCA)	0.07	ND	ND
Cannabichromene (CBC)	0.08	ND	ND
Total Cannabinoids		5.31	1.2
Total Potential THC**		ND	ND
Total Potential CBD**		5.16	1.1

NOTES:

T000223040 batch ID corrected, CER 10/03/2022

of Servings = 1, Sample Weight=4.5g

% = % (w/w) = Percent (Weight of Analyte / Weight of Product)

* Total Cannabinoids result reflects the absolute sum of all cannabinoids detected.

** Total Potential THC/CBD is calculated using the following formulas to take into account the loss of a carboxyl group during decarboxylation step.

Total THC = THC + (THCa *(0.877)) and
Total CBD = CBD + (CBDA *(0.877))

ND = None Detected (Defined by Dynamic Range of the method)

FINAL APPROVAL

	Courtney Richards 3-Oct-2022 2:15 PM		Sam Smith 3-Oct-2022 2:17 PM
PREPARED BY / DATE		APPROVED BY / DATE	

Testing results are based solely upon the sample submitted to SC Laboratories, Inc. SC Laboratories, Inc warrants that all analytical work is conducted professionally in accordance with all applicable standard laboratory practices using validated methods. Data was generated using an unbroken chain of comparison to NIST traceable Reference Standards and Certified Reference Materials. All decision rulings are in accordance with the MED and results uploaded to METRC. This report may not be reproduced, except in full, without the written approval of SC Laboratories, Inc. ISO/IEC 17025:2017 Accredited A2LA Certificate Number 4329.01



Certificate #4329.02